[illegible]

[illegible] Public Trustee [illegible] Denver [illegible]

[illegible] 720-944-2498 [illegible] FEC@denvergov.org [illegible]

Denver [illegible]

Denver [illegible]

- [illegible]
- [illegible]
- [illegible]
- [illegible]
- [illegible]
- [illegible]
- [illegible]

([illegible] OFEP [illegible])

[illegible]

[illegible]

[illegible] 720-865-8400 [illegible] foreclosures@denvergov.org [illegible]

([illegible])

Denver [illegible] (HOST)

HOST [illegible] Denver [illegible] Denvergov.org/Housing. [illegible] 720-913-1534 [illegible] housingstability@denvergov.org [illegible]

Denvergov.org/FinancialEmpowerment ☎ 720-944-2498 @ FEC@denvergov.org

[illegible]

** [illegible]
720-944-2498
[illegible] FEC@denvergov.org
[illegible]

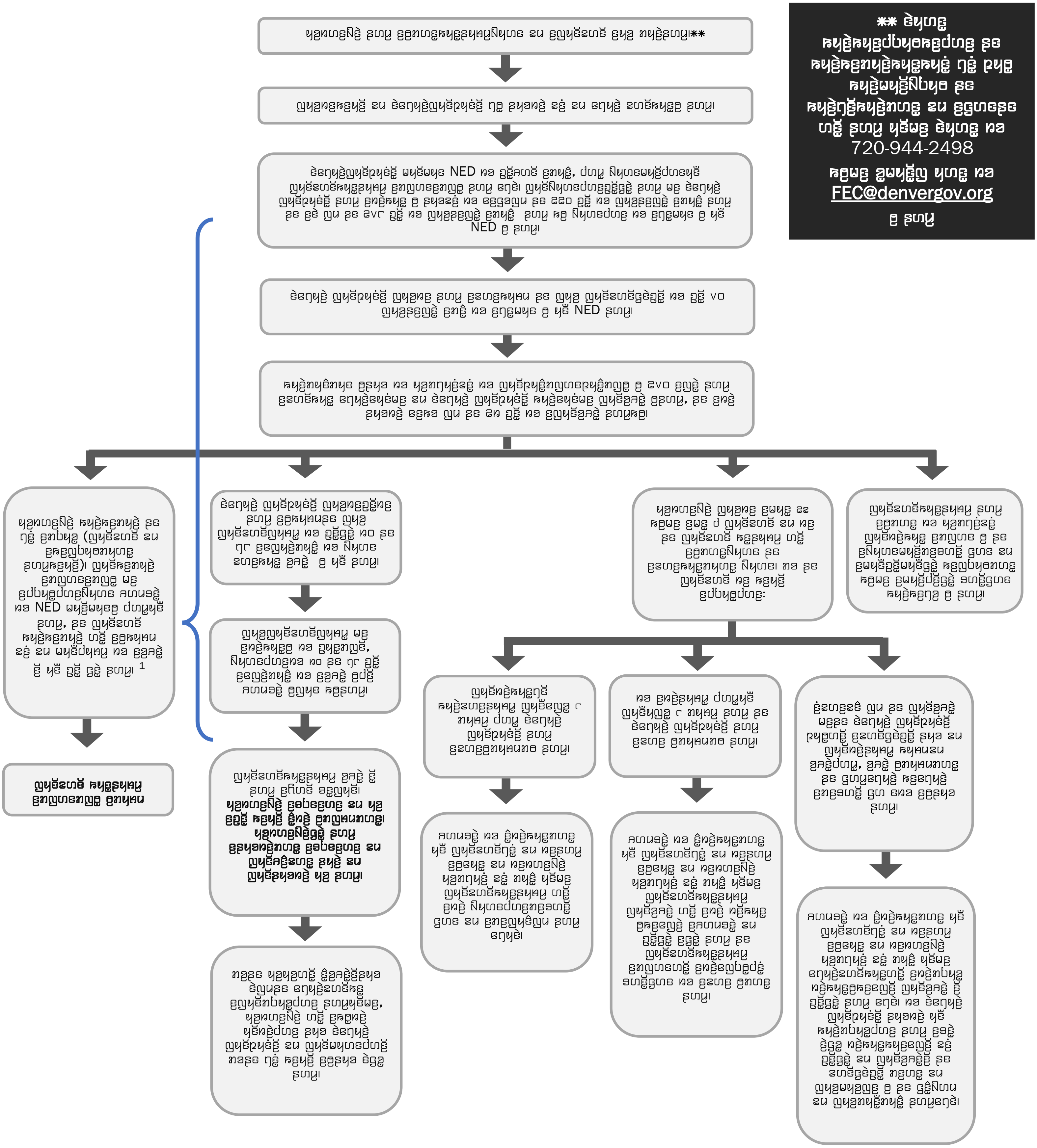

[illegible]**

[illegible]

[illegible] NED [illegible] NED [illegible]

[illegible] NED [illegible]

[illegible]

[illegible] NED [illegible][1]

[illegible]

[illegible] **[illegible]**

[illegible]

[illegible]

[illegible]

[illegible]

[illegible]

[illegible]

[illegible]

[illegible]

[illegible]

---

[1] [illegible]