



DENVER
THE MILE HIGH CITY

Department of Public Works

Engineering Division

Capital Projects Management - Dept. 506

Development Engineering Services - Dept. 507

Infrastructure Planning & Programming - Dept. 509

Traffic Engineering Services - Dept. 508

January 22, 2009

Mr. Randy Jensen
Colorado Department of Transportation, Region 6

Mr. Michael Davies
Federal Highways Administration Colorado Division

Re: Concurrence on Logical Termini For I-70/Central Park Boulevard Interchange

Gentlemen:

At the meeting between the City and County of Denver, the Colorado Department of Transportation and the Federal Highway Administration senior staff on December 23, 2008, a decision was reached to define the logical termini of the north and south limits of the I-70/Central Park Boulevard interchange project along Central Park Boulevard as shown on the attached figure. The limits of logical termini and the area of environmental evaluation will extend approximately 614 feet north and 675 feet south of the interchange ramp terminals of the "build" alternatives. The City and County of Denver concurs with this determination of logical termini.

Sincerely,

Mitch Kumar, PE
Director of Engineering for Capital Projects

I Concur:
Randy Jensen, CDOT Region 6 Transportation Director

Date: 1/27/09

I Concur:
Michael Davies, FHWA Colorado Division

Date: 1/27/09

Enclosure

cc: Roger Mutz (CCD), Jess Ortiz (CCD)
Jim Bemelen (CDOT), Jim Paulmeno (CDOT)





NOTE:
 THE INFORMATION SHOWN ON THIS DRAWING CONCERNING TYPE AND LOCATION OF UNDERGROUND AND OTHER UTILITIES IS NOT GUARANTEED TO BE ACCURATE OR ALL INCLUSIVE. THE CONTRACTOR IS RESPONSIBLE FOR MAKING ALL DETERMINATIONS AS TO THE TYPE AND LOCATION OF UNDERGROUND AND OTHER UTILITIES AS MAY BE NECESSARY TO AVOID DAMAGE THEREOF.

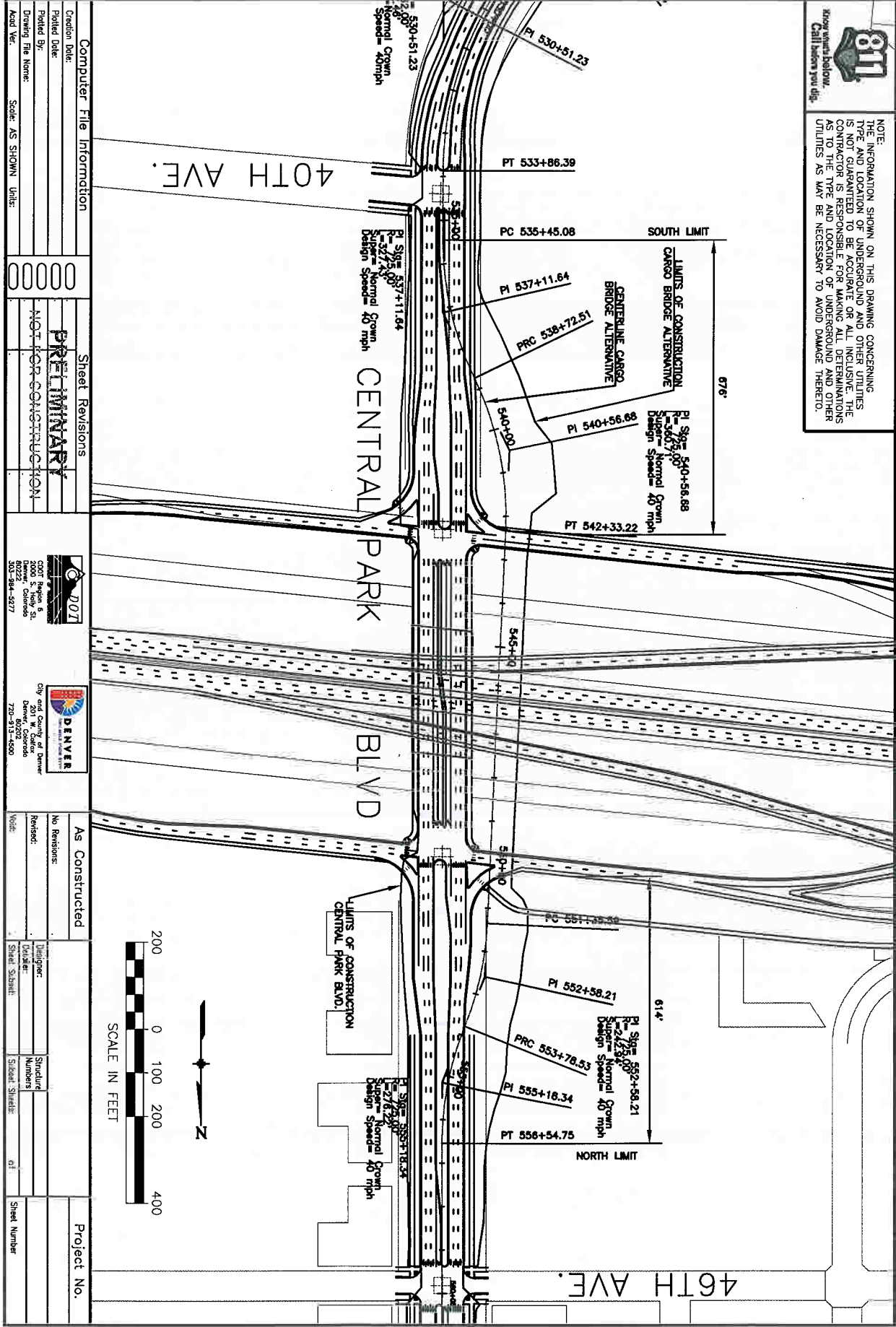

Computer File Information		Sheet Revisions		As Constructed		Project No.	
Creation Date:		0000	PRELIMINARY	No. Revisions:	Designer:	Structure Numbers:	
Plotted Date:		0000	NOT FOR CONSTRUCTION	Revised:	Detailer:	Sheet Numbers:	
Drawing File Name:				Note:	Sheet Number:	Sheet Number:	
Acad Ver.:	Scale: AS SHOWN	Units:					

DOT Region 6
 Denver, Colorado
 80222
 303-864-8277

City and County of Denver
 Denver, Colorado
 80202
 720-913-6200